

ŒUVRES
DE
F. DEVIENNE.

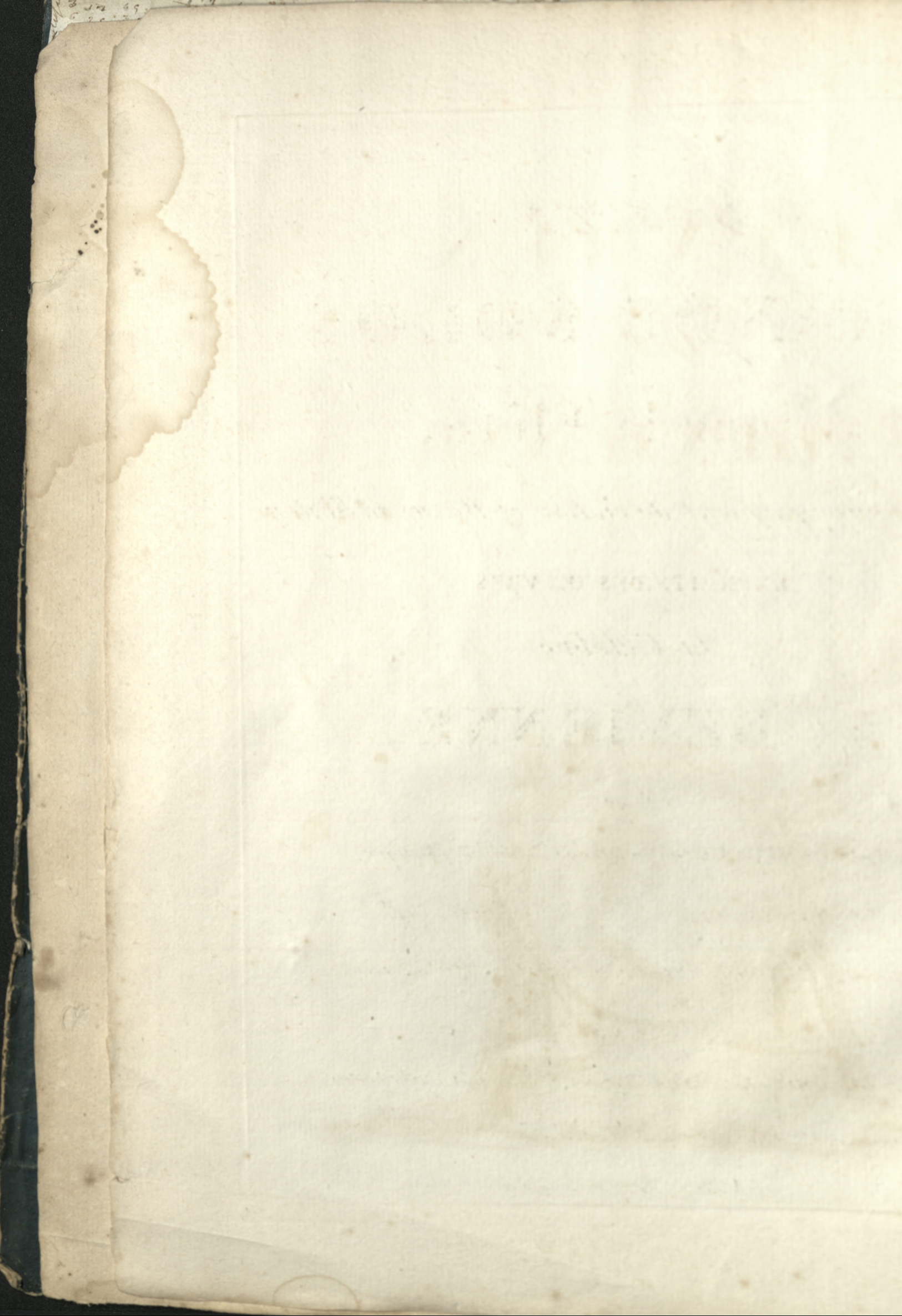

DOUZE
GRANDS SOLOS

Pour la Flûte,

Avec Accompagnement de Violon et Basse, ad libitum,

EXTRAITS DES ŒUVRES

du Célèbre

F. DE VIENNE,

Par

P. VAILLANT, *Artiste de l'Académie Royale de Musique*

Livraison.

Prix : 9^{fr}

(Nota) Le Portrait se trouve en Tête de la 1^{re} Livraison.

A PARIS

Chez BOIELDIEU Jeune, Rue de Richelieu, N^o 80, au coin de celle Feytaud.

Propriété de l'Éditeur.

Déposé à la D^{re} G^{de} de la Lib^{re}

(558. 559. 560. 561)

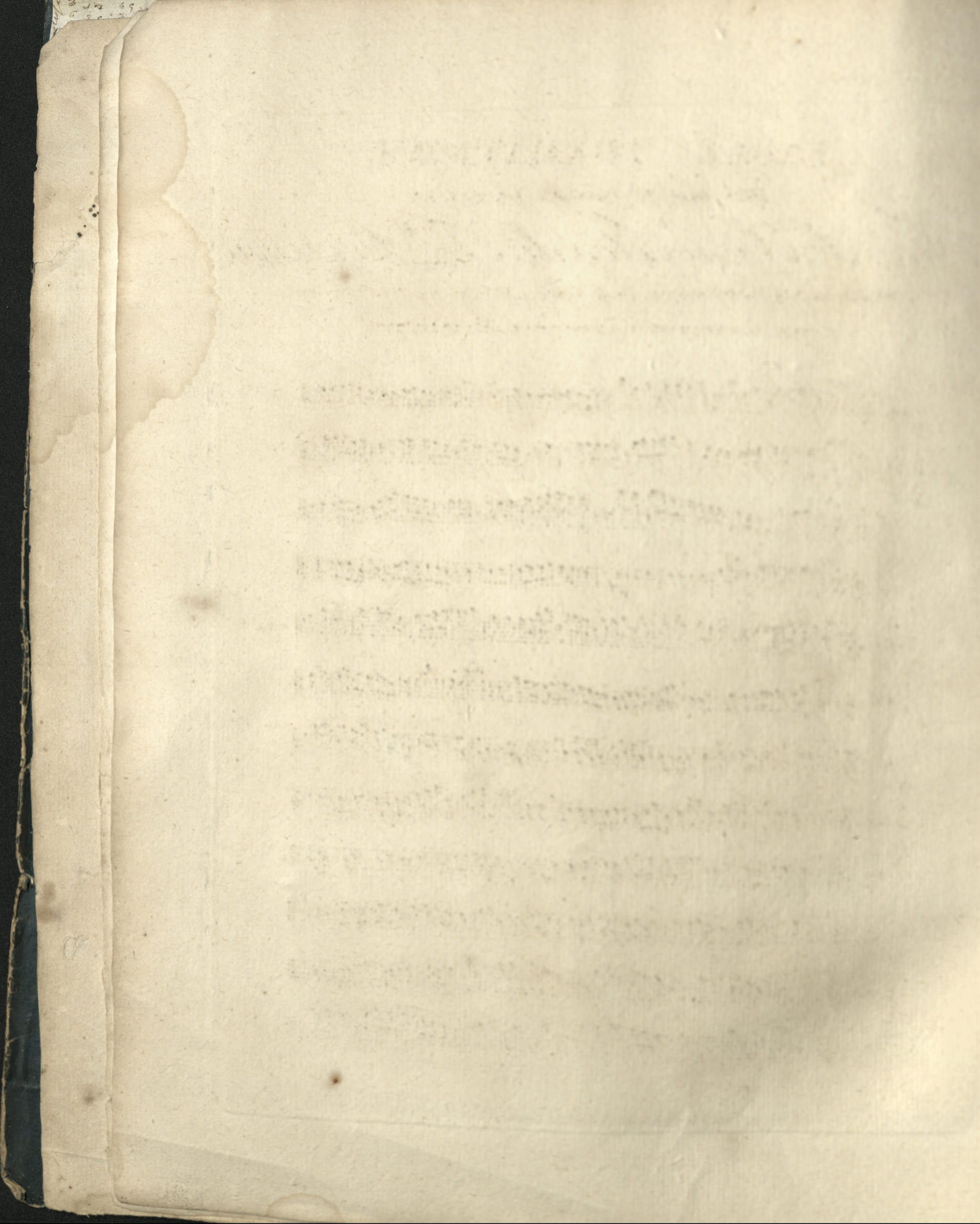

TABLE THÉMATIQUE

DES DOUZE SOLOS DE FLÛTE

Tirés des Concertos de F. Devienne

A PARIS, chez BOIELDIEU Jeune, Rue de Richelieu, N° 80. au coin de celle Feytaud.

- N° 1. All.^o
- N° 2. All.^o
- N° 3. All.^o
- N° 4. All.^o
- N° 5. All.^o
- N° 6. All.^o
- N° 7. All.^o
- N° 8. All.^o
- N° 9. All.^o
- N° 10. All.^o *mod.*
- N° 11. All.^o *spiritoso*
- N° 12. All.^o *moderato*

Vertical labels on the left side of the page indicate the book divisions: "1^{er} livre." (top), "2^{em} livre." (middle), and "3^{em} livre." (bottom).

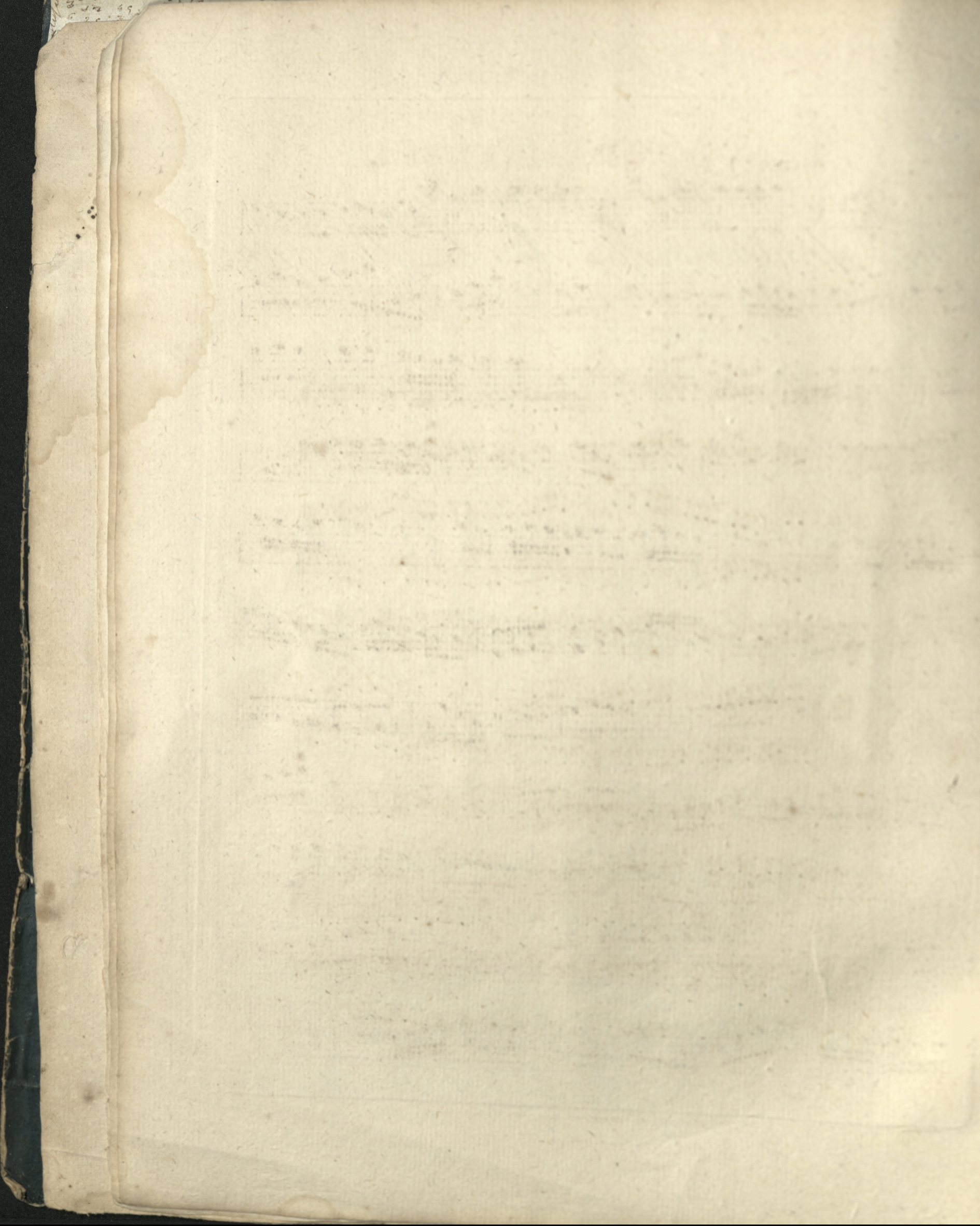

DEVIENNE,
solos de Flûte.

C. livre.

N. 1.

Allegro.

FLUTE.

1

1

p

358

FLUTE

FLUTE.

+

FLUTE.

FLUTE.

ADAGIO.

The Adagio section of the Flute part, consisting of ten staves. It begins with a treble clef, a key signature of one flat (Bb), and a 3/4 time signature. The tempo is marked 'ADAGIO'. The music features a mix of eighth and sixteenth notes, with some passages containing slurs and trills. The section concludes with a cadenza, indicated by the word 'cadenza' written below the final staff.

RONDEAU.

FLUTE.

FLUTE

Allegro.

N. 2.

FLUTE.

FLUTE.

FLUTE.

ADAGIO.

segue
Rondo.

FLUTE

RONDEAU.

Fin.

358

FLUTE.

FLUTE.

Allegro.

N. 3.

FLUTE.

FLUTE.

FLUTE.

ROMANCE.

Mineur.

Majeur.

Allegretto.

RONDEAU.

FLUTE.

